

OWNER OF RECORD
JANE BRESNAHAN
HILLSDALE ROAD
ARLINGTON, MA 02476
DEED BOOK 12950, PAGE 112

APPLICANT
NORTH BROWN, LLC
341 MAIN STREET
DOUGLAS, MA 01516

ZONING REQUIREMENTS

ZONE: INDUSTRIAL (I)
MIN. AREA: 35,000 S.F.
MIN. FRONTAGE: 150 FT
MIN. BUILDING SETBACKS:
FRONT: 50 FT
SIDE: 15 FT
REAR: 15 FT

ASSESSORS MAP
MAP 117, LOT 61

AREA:
WETLAND: 16.95 +/- ACRES
UPLAND: 51.1 +/- ACRES
TOTAL: 67.96 +/- ACRES

DEED REFERENCES
BK 12950, PG 112

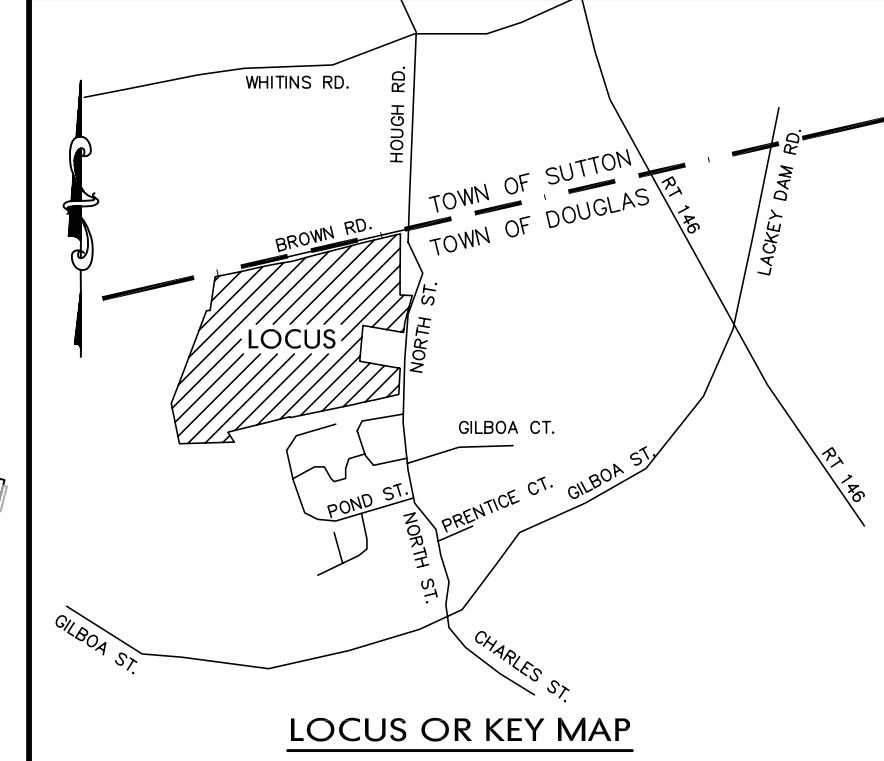

REVISIONS

NO.	DATE	DESCRIPTION	BY
3	7/20/09	REVISED SITE LAYOUT	ESW
2	11/19/08	PER REVIEW COMMENTS	ESW
1	10/31/08	PER REVIEW COMMENTS	M.J.L.

North Village
A COMPREHENSIVE PERMIT
DEFINITIVE SITE PLAN
In The Town Of
Douglas, Massachusetts
For
North Brown, LLC
341 Main Street
Douglas, MA 01516

SCALE: 1" = 100' DATE: April 15, 2008

JOB NUMBER: 2002-187 DRAWING FILE NAME: 2002-187-11-LAYOUT
DRAWN BY: ESW CHECKED BY: PBH

CONDOMINIUM LAYOUT SHEET INDEX
SHEET 11 OF 38

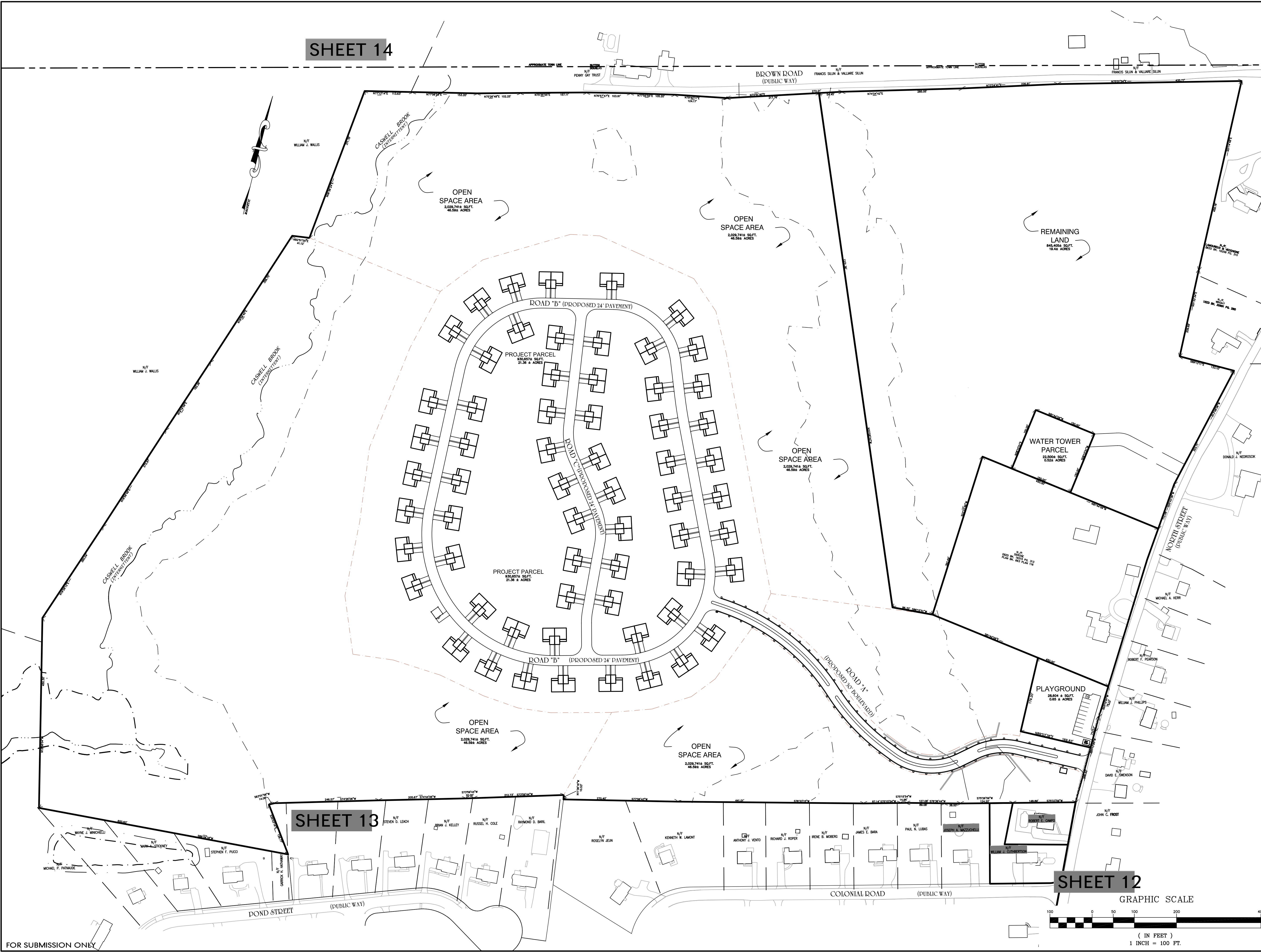

(IN FEET)
1 INCH = 100 FT.